

# 39.7 Acres

*Off Miller Rd*

Mio, Michigan  
Elmer Twp, Oscoda County  
T27N-R2E Sec 13  
A part of the NW 1/4 of the SE 1/4

**Semi Wooded**  
**Access by means of**  
**private Dr**

**F-931**

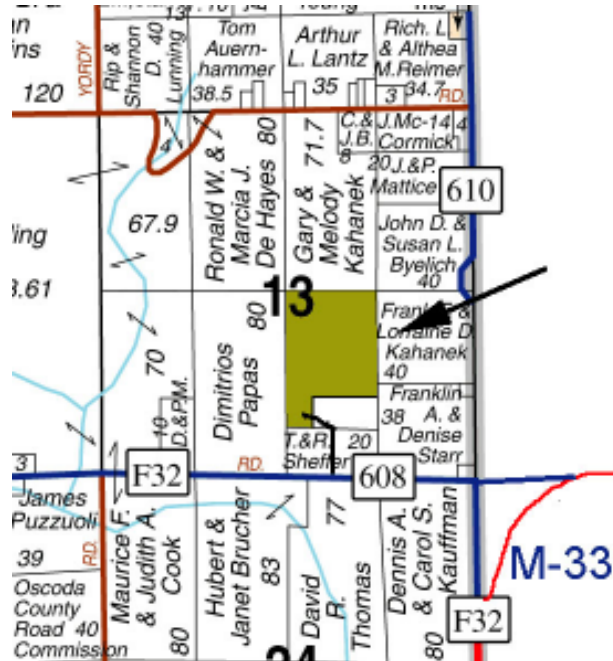

# \$ 40,000

### **Directions**

From Mio take M-33 north 6 miles north to Miller Rd ( Co Rd 608 / F32) turn left (west), travel 3/4 mile to private dr on right side (north), turn onto private dr, follow to property



State Wide Real Estate of Mio  
Corner of M-33 & M-72  
PO Box 395 Mio, Michigan 48647

**(989) 826-3292**

[www.statewidemio.com](http://www.statewidemio.com)

**Fax (989) 826-2108 Email [info@statewidemio.com](mailto:info@statewidemio.com)**